

## **APPENDIX E**

### **NYSDEC NATURAL HERITAGE PROGRAM CORRESPONDENCE**

## NEW YORK STATE DEPARTMENT OF ENVIRONMENTAL CONSERVATION

Division of Fish and Wildlife, New York Natural Heritage Program  
625 Broadway, Fifth Floor, Albany, NY 12233-4757  
P: (518) 402-8935 | F: (518) 402-8925  
[www.dec.ny.gov](http://www.dec.ny.gov)

June 11, 2020

Emily Moll  
PS&S Engineering  
114 Old Country Road, Suite 100  
Mineola, NY 11501

Re: Round Swamp Substation  
County: Nassau, Suffolk    Town/City: Huntington, Oyster Bay

Dear Ms. Moll:

In response to your recent request, we have reviewed the New York Natural Heritage Program database with respect to the above project.

We have no records of rare or state-listed animals or plants, or significant natural communities at the project site or in its immediate vicinity.

The absence of data does not necessarily mean that rare or state-listed species, significant natural communities, or other significant habitats do not exist on or adjacent to the proposed site. Rather, our files currently do not contain information that indicates their presence. For most sites, comprehensive field surveys have not been conducted. We cannot provide a definitive statement on the presence or absence of all rare or state-listed species or significant natural communities. Depending on the nature of the project and the conditions at the project site, further information from on-site surveys or other resources may be required to fully assess impacts on biological resources.

This response applies only to known occurrences of rare or state-listed animals and plants, significant natural communities, and other significant habitats maintained in the Natural Heritage database. Your project may require additional review or permits; for information regarding other permits that may be required under state law for regulated areas or activities (e.g., regulated wetlands), please contact the NYS DEC Region 1 Office, Division of Environmental Permits, at [dep.r1@dec.ny.gov](mailto:dep.r1@dec.ny.gov).

Sincerely,



Heidi Krahling  
Environmental Review Specialist  
New York Natural Heritage Program



May 29, 2020

New York Natural Heritage Program - Information Resources  
New York State Department of Environmental Conservation  
625 Broadway, 5th Floor  
Albany, NY 12233-4757

Re: Rare or Listed Species and Significant Natural Communities Data Request

Education

Via email: [NaturalHeritage@dec.ny.gov](mailto:NaturalHeritage@dec.ny.gov)

Energy Utility

Dear Information Resources:

Forensics

Healthcare

Hospitality

Public Sector

Real Estate

Science & Technology

On behalf of PSEG Long Island, as Agent for the Long Island Lighting Company d/b/a LIPA, a wholly owned subsidiary of the Long Island Power Authority ("LIPA"), Paulus, Sokolowski and Sartor Engineering, PC (PS&S) respectfully request New York Natural Heritage Program data to be utilized in the evaluation of potential environmental impacts resulting from the proposed construction of the Round Swamp Substation (the "Proposed Substation") and installation of two underground ("UG") 69kV transmission circuits and two UG 13kV distribution exit feeders, collectively referred to as the "Proposed Action." A previous request was sent by PS&S on August 28, 2018. A response was received from NYNHP on October 3, 2018 stating there are no records of rare or state-listed animals or plants, or significant natural communities at the project site or in its immediate vicinity.

The Proposed Substation will be constructed within an existing Nassau County owned and operated stormwater recharge basin located at the northwest corner of the intersection of Old Country Road and Round Swamp Road in Plainview, Town of Oyster Bay, New York. The Proposed Action will also include the installation of two new UG 69kV transmission circuits. One transmission circuit will be installed between the existing LIPA Plainview Substation located at 599 Plainview Road in Plainview, New York and the Proposed Substation (approximately 1.66 miles). A second transmission circuit will be installed between the Proposed Substation and the existing LIPA Ruland Road Substation located at 49 Ruland Road in Melville, New York (approximately 3.40 miles). In addition, two new UG 13kV distribution exit feeders will be installed and will exit the Proposed Substation to the south and east, respectively. Land uses immediately adjacent to the Proposed Action include commercial, light industrial, residential uses, and open spaces.

On behalf of PSEG Long Island, PS&S is requesting records of federal and/or state listed threatened or endangered species, rare species, species of special concern, habitats of special concern, and significant natural communities (Elemental Occurrence Data) within the Project Area (see Figure 1). Geographic Information System (GIS) compatible data on the presence of these species is preferred. Please see the attached GIS shape file depicting the limits of the Project Area.

The information provided by the New York Natural Heritage Program (NYNHP) will be used to develop and evaluate the Proposed Action. Information on the specific locations of rare species provided by the New York Heritage Program will also be used so potential impacts can be avoided, minimized, or mitigated. However, map(s) showing specific locations of sensitive species or habitats developed from the GIS data provided by NYNHP will not be published in any public document.

Please send the requested information to me at this email address indicated: [ssalmon@psands.com](mailto:ssalmon@psands.com).

114 Old Country Road  
Suite 100  
Mineola, NY 11501

t. 516.512.7300

[www.psands.com](http://www.psands.com)

If you have any questions or require additional information, please contact me at 516-333-4113 or [ssalmon@psands.com](mailto:ssalmon@psands.com). Thank you for your time in providing us with this information.



Sincerely,  
PS&S

A handwritten signature in black ink, appearing to read 'Scott Salmon', followed by a long, horizontal, wavy line.

Scott Salmon  
Project Manager II

cc: Christopher Kiernan (PSEG Long Island)  
Lindsay Peppe (PSEG Long Island)



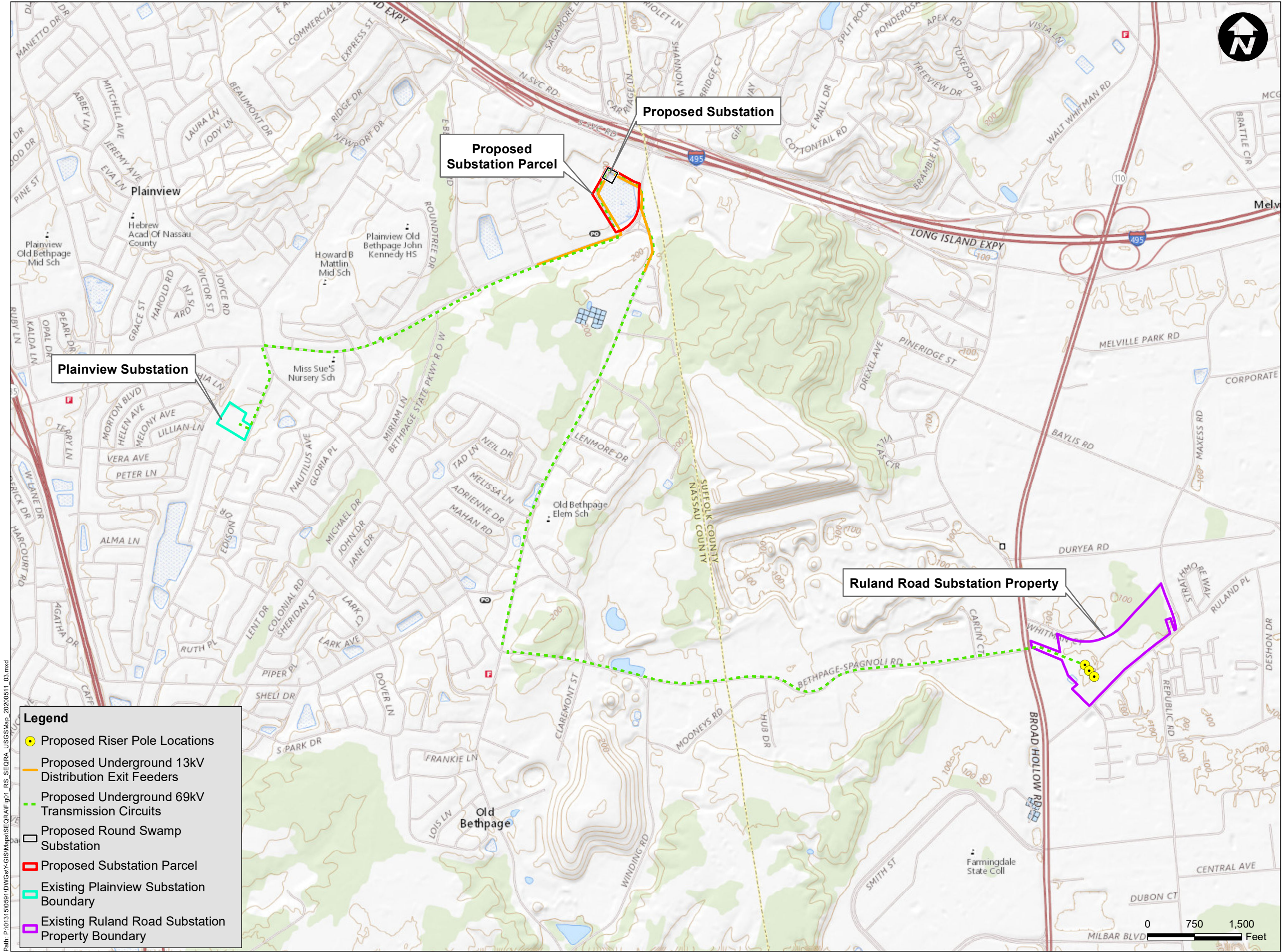

Sources:  
Proposed Substation Parcel extracted from Suffolk County GIS Viewer Version: 2.9.18, Parcel Data Set, 2016. Accessed on 03/28/2019.  
Proposed Round Swamp Substation Boundary taken from PSEG plan, received by PS&S on 3/27/2020.  
Plainview Substation Boundary (Portion of Block G, Lot 46) extracted from Nassau County Land Records Viewer, Parcel Data Set, Accessed on 03/28/2019.  
USGS, US Topo, The National Map Huntington Quad, 2016 STATE PLANE COORDINATES  
E 1137541  
N 224965



114 OLD COUNTRY ROAD  
SUITE 100  
MINEOLA  
NEW YORK 11501  
PHONE: (516) 512-7300

ALL DIMENSIONS MUST BE VERIFIED BY THE CONTRACTOR. NOTIFY PAULUS, SOKOLOWSKI AND SARTOR, LLC. OF ANY CONFLICTS, ERRORS, AMBIGUITIES OR DISCREPANCIES IN THE CONTRACT DRAWINGS OR SPECIFICATIONS BEFORE PROCEEDING WITH CONSTRUCTION.

ALL DIMENSIONS SHALL BE AS NOTED IN WORDS OR NUMBERS ON THE CONTRACT DRAWINGS. DO NOT SCALE THE DRAWINGS TO DETERMINE DIMENSIONS.

THESE CONTRACT DRAWINGS CONTAIN DATA INTENDED SPECIFICALLY FOR THE NOTED PROJECT AND CLIENT. THEY ARE NOT INTENDED FOR USE ON EXTENSIONS OF THIS PROJECT OR FOR REUSE ON ANY OTHER PROJECT.

THE COPYING AND/OR MODIFICATION OF THIS DOCUMENT OR ANY PORTION THEREOF WITHOUT THE WRITTEN PERMISSION OF PAULUS, SOKOLOWSKI AND SARTOR, LLC. IS PROHIBITED.

UNLESS THESE DRAWINGS ARE SPECIFICALLY DESIGNATED AS "CONSTRUCTION ISSUE", THESE DRAWINGS SHALL NOT BE USED FOR CONSTRUCTION OR IMPROVEMENTS DEPICTED HEREIN. CONTRACTORS SHALL NOTIFY THE DESIGN ENGINEER TO OBTAIN CONSTRUCTION DOCUMENTS.

COPYRIGHT 2020 PAULUS, SOKOLOWSKI AND SARTOR LLC. - ALL RIGHTS RESERVED.

CLIENT



175 OLD COUNTRY ROAD  
HICKSVILLE, NASSAU COUNTY,  
NEW YORK 11801

PROJECT TITLE

Round Swamp Substation  
Distribution and Transmission  
Interconnections

SHEET TITLE

USGS SITE LOCATION MAP

PROJ. NO. 01315.0591

DATE 5/11/2020

DRN. BY ML

CHK. BY MH

SCALE 1" = 1500'

FIGURE NO. 1



# NEW YORK STATE DEPARTMENT OF ENVIRONMENTAL CONSERVATION

Division of Fish and Wildlife, New York Natural Heritage Program  
625 Broadway, Fifth Floor, Albany, NY 12233-4757  
P: (518) 402-8935 | F: (518) 402-8925  
[www.dec.ny.gov](http://www.dec.ny.gov)

October 3, 2018

Megan Hayes  
Paulus, Sokolowski and Sartor Engineering, P.C.  
One Larkin Plaza, 2nd Floor  
Yonkers, NY 10701

Re: Proposed Round Swamp Substation and Associated Transmission Line in Old Bethpage  
County: Nassau, Suffolk    Town/City: Oyster Bay, Huntington

Dear Ms. Hayes:

In response to your recent request, we have reviewed the New York Natural Heritage Program database with respect to the above project.

We have no records of rare or state-listed animals or plants, or significant natural communities at the project site or in its immediate vicinity.

The absence of data does not necessarily mean that rare or state-listed species, significant natural communities, or other significant habitats do not exist on or adjacent to the proposed site. Rather, our files currently do not contain information that indicates their presence. For most sites, comprehensive field surveys have not been conducted. We cannot provide a definitive statement on the presence or absence of all rare or state-listed species or significant natural communities. Depending on the nature of the project and the conditions at the project site, further information from on-site surveys or other resources may be required to fully assess impacts on biological resources.

This response applies only to known occurrences of rare or state-listed animals and plants, significant natural communities, and other significant habitats maintained in the Natural Heritage database. Your project may require additional review or permits; for information regarding other permits that may be required under state law for regulated areas or activities (e.g., regulated wetlands), please contact the Permits staff at the NYSDEC Region 1 Office at [dep.r1@dec.ny.gov](mailto:dep.r1@dec.ny.gov), 631-444-0365.

Sincerely,



Heidi Krahling  
Environmental Review Specialist  
New York Natural Heritage Program

