

APPENDIX A

Visual Resources Figures, Photographs and Visual Simulations

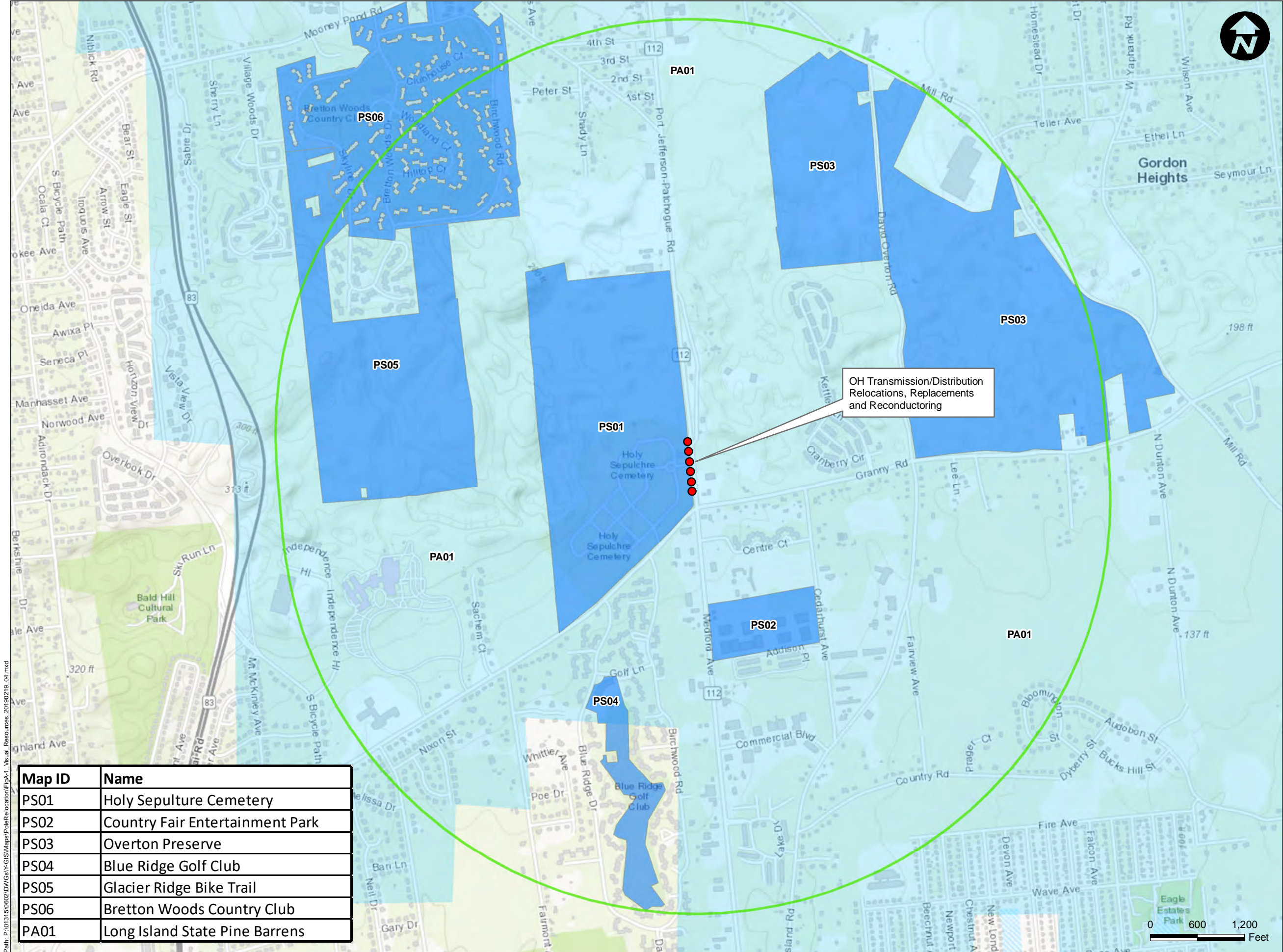

- Legend**
- Proposed Transmission/Distribution Relocations, Replacements and Reconductoring
 - 1-Mile Radius Study Area
 - Potentially Significant Local Sites
 - State Nature & Historic Preserve Areas

Sources:
1. USGS, US Topo, The National Map
2. Suffolk County Parcel Data Set
3. PSEG Long Island Utility Pole Data Set
4. New York State Department of Transportation



1983 MARCUS AVENUE
SUITE C116
LAKE SUCCESS, NEW YORK 11042
PHONE: (516) 512-7300
CERTIFICATE OF AUTHORIZATION NO. 24GA28032700

ALL DIMENSIONS MUST BE VERIFIED BY THE CONTRACTOR. NOTIFY PAULUS, SOKOLOWSKI AND SARTOR, LLC OF ANY CONFLICTS, ERRORS, AMBIGUITIES OR DISCREPANCIES IN THE CONTRACT DRAWINGS OR SPECIFICATIONS BEFORE PROCEEDING WITH CONSTRUCTION.
ALL DIMENSIONS SHALL BE AS NOTED IN WORDS OR NUMBERS ON THE CONTRACT DRAWINGS. DO NOT SCALE THE DRAWINGS TO DETERMINE DIMENSIONS.
THESE CONTRACT DRAWINGS CONTAIN DATA INTENDED SPECIFICALLY FOR THE NOTED PROJECT AND CLIENT. THEY ARE NOT INTENDED FOR USE ON EXTENSIONS OF THIS PROJECT OR FOR REUSE ON ANY OTHER PROJECT.
THE COPYING AND/OR MODIFICATION OF THIS DOCUMENT OR ANY PORTION THEREOF WITHOUT THE WRITTEN PERMISSION OF PAULUS, SOKOLOWSKI AND SARTOR, LLC IS PROHIBITED.
UNLESS THESE DRAWINGS ARE SPECIFICALLY DESIGNATED AS "CONSTRUCTION ISSUE", THESE DRAWINGS SHALL NOT BE USED FOR CONSTRUCTION OR IMPROVEMENTS DEPICTED HEREIN. CONTRACTORS SHALL NOTIFY THE DESIGN ENGINEER TO OBTAIN CONSTRUCTION DOCUMENTS.
COPYRIGHT 2019 PAULUS, SOKOLOWSKI, AND SARTOR LLC. - ALL RIGHTS RESERVED.

PROJECT TITLE

PSEG-LI Overhead and Underground
Utility Relocation for the
NYS-112 Road Widening Project
Hamlet of Medford, Town of Brookhaven
Suffolk County, New York

SHEET TITLE

VISUAL RESOURCES MAP

PROJ. NO. 01315.0602

DATE 2/19/2019
DRN. BY JF/ML
CHK. BY SS
SCALE 1" = 1,200'

FIGURE NO. A-1

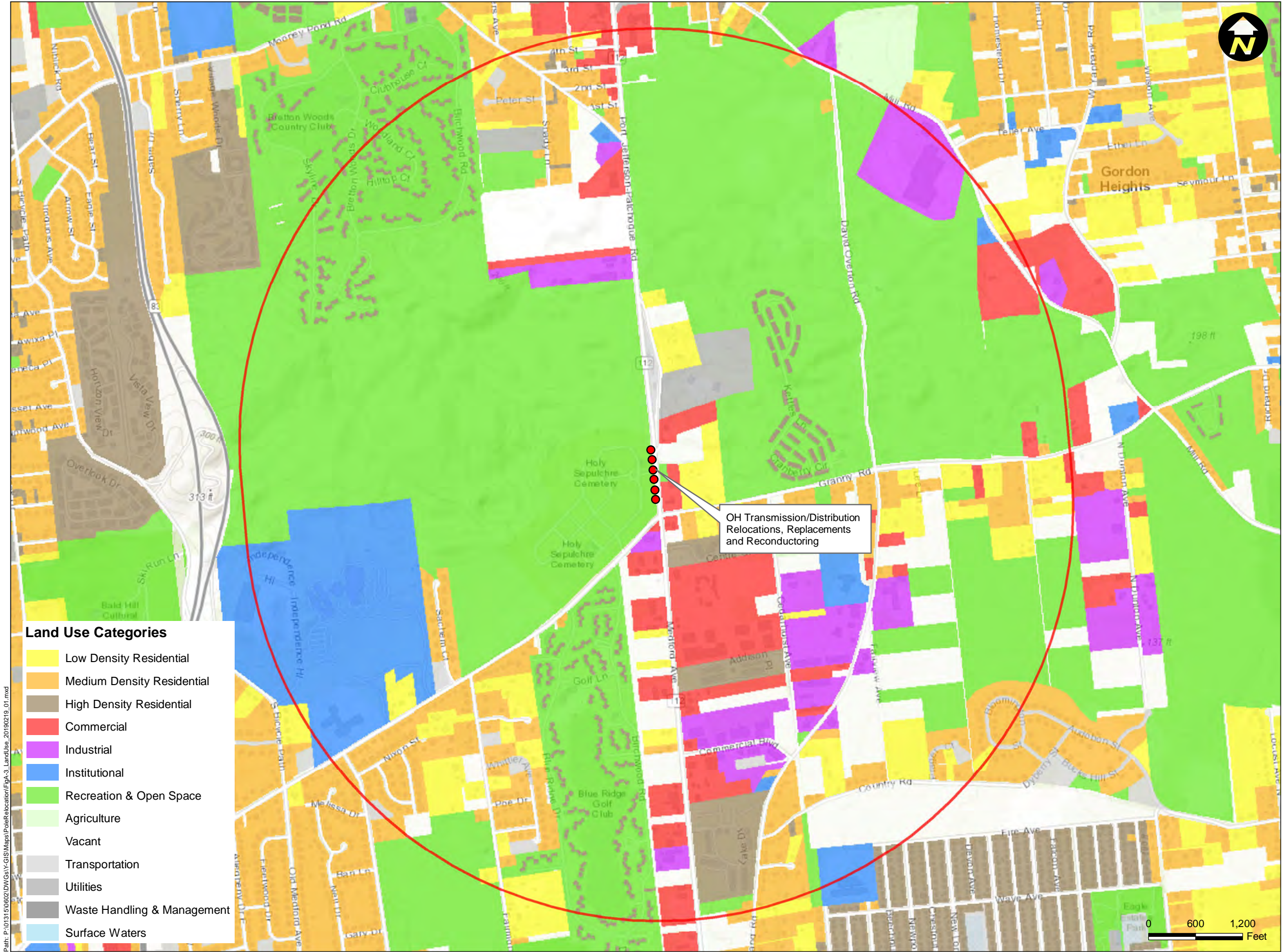

Path: P:\01315\0602\DWG\GIS\GIS Maps\PoleRelocation\Fig-3_LandUse_20190219_01.mxd

Land Use Categories

Low Density Residential

Medium Density Residential

High Density Residential

Commercial

Industrial

Institutional

Recreation & Open Space

Agriculture

Vacant

Transportation

Utilities

Waste Handling & Management

Surface Waters



Legend

Proposed Transmission/Distribution Relocations, Replacements and Reconductoring

1-Mile Radius Study Area

- Sources:
1. ArcGIS Online, World Topographic Map

2. PSEG Long Island Utility Pole Data Set

3. Land Use, Suffolk County GIS Viewer, 2016



1983 MARCUS AVENUE
SUITE C116
LAKE SUCCESS, NEW YORK 11042
PHONE: (516) 512-7300
CERTIFICATE OF AUTHORIZATION NO. 24GA28032700

ALL DIMENSIONS MUST BE VERIFIED BY THE CONTRACTOR. NOTIFY PAULUS, SOKOLOWSKI AND SARTOR, LLC OF ANY CONFLICTS, ERRORS, OMISSIONS OR DISCREPANCIES IN THE CONTRACT DRAWINGS OR SPECIFICATIONS BEFORE PROCEEDING WITH CONSTRUCTION. ALL DIMENSIONS SHALL BE AS NOTED IN WORDS OR NUMBERS ON THE CONTRACT DRAWINGS. DO NOT SCALE THE DRAWINGS TO DETERMINE DIMENSIONS. THESE CONTRACT DRAWINGS CONTAIN DATA INTENDED SPECIFICALLY FOR THE NOTED PROJECT AND CLIENT. THEY ARE NOT INTENDED FOR USE ON EXTENSIONS OF THIS PROJECT OR FOR REUSE ON ANY OTHER PROJECT. THE COPYING AND/OR MODIFICATION OF THIS DOCUMENT OR ANY PORTION THEREOF WITHOUT THE WRITTEN PERMISSION OF PAULUS, SOKOLOWSKI AND SARTOR, LLC IS PROHIBITED. UNLESS THESE DRAWINGS ARE SPECIFICALLY DESIGNATED AS "CONSTRUCTION ISSUE", THESE DRAWINGS SHALL NOT BE USED FOR CONSTRUCTION OR IMPROVEMENTS DEPICTED HEREIN. CONTRACTORS SHALL NOTIFY THE DESIGN ENGINEER TO OBTAIN CONSTRUCTION DOCUMENTS.

COPYRIGHT 2019 PAULUS, SOKOLOWSKI, AND SARTOR LLC - ALL RIGHTS RESERVED.

PROJECT TITLE

PSEG-LI Overhead and Underground Utility Relocation for the NYS-112 Road Widening Project Hamlet of Medford, Town of Brookhaven Suffolk County, New York

SHEET TITLE

LAND USE MAP

PROJ. NO. 01315.0602

DATE 2/19/2019

DRN. BY ML

CHK. BY SS

SCALE 1" = 1,200'

FIGURE NO. A-3



Path: P:\01315\0602\DWGs\Y-GIS\Maps\PoleRelocation\Fig4-4_PhotolocationMap_20190219_03.mxd

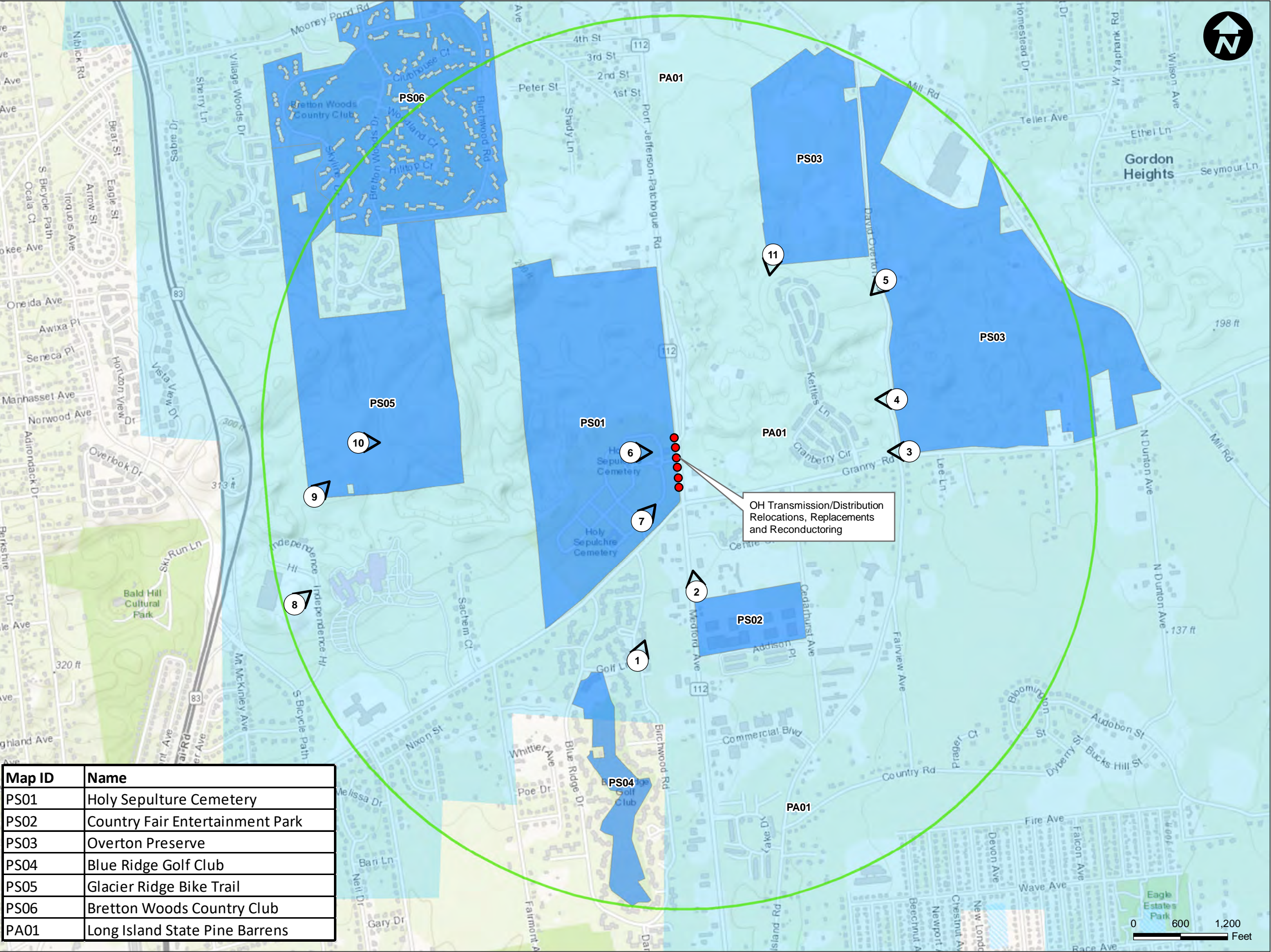

Map ID	Name
PS01	Holy Sepulture Cemetery
PS02	Country Fair Entertainment Park
PS03	Overton Preserve
PS04	Blue Ridge Golf Club
PS05	Glacier Ridge Bike Trail
PS06	Bretton Woods Country Club
PA01	Long Island State Pine Barrens

Legend

- Photo Location/Direction
- Proposed Transmission/Distribution Relocations, Replacements and Reconductoring
- 1-Mile Radius Study Area
- Potentially Significant Local Sites
- State Nature & Historic Preserve Areas

Sources:
1. USGS, US Topo, The National Map
2. Suffolk County Parcel Data Set
3. PSEG Long Island Utility Pole Data Set
4. New York State Department of Transportation



1983 MARCUS AVENUE
SUITE C116
LAKE SUCCESS, NEW YORK 11042
PHONE: (516) 512-7300
CERTIFICATE OF AUTHORIZATION NO. 24GA28032700

ALL DIMENSIONS MUST BE VERIFIED BY THE CONTRACTOR. NOTIFY PAULUS, SOKOLOWSKI AND SARTOR, LLC OF ANY CONFLICTS, ERRORS, AMBIGUITIES OR DISCREPANCIES IN THE CONTRACT DRAWINGS OR SPECIFICATIONS BEFORE PROCEEDING WITH CONSTRUCTION. DRAWINGS DO NOT SCALE THE DRAWINGS TO DETERMINE DIMENSIONS.

ALL DIMENSIONS SHALL BE AS NOTED IN WORDS OR NUMBERS ON THE CONTRACT DRAWINGS. DO NOT SCALE THE DRAWINGS TO DETERMINE DIMENSIONS.

THESE CONTRACT DRAWINGS CONTAIN DATA INTENDED SPECIFICALLY FOR THE NOTED PROJECT AND CLIENT. THEY ARE NOT INTENDED FOR USE ON EXTENSIONS OF THIS PROJECT OR FOR REUSE ON ANY OTHER PROJECT.

THE COPYING AND/OR MODIFICATION OF THIS DOCUMENT OR ANY PORTION THEREOF WITHOUT THE WRITTEN PERMISSION OF PAULUS, SOKOLOWSKI AND SARTOR, LLC IS PROHIBITED.

UNLESS THESE DRAWINGS ARE SPECIFICALLY DESIGNATED AS "CONSTRUCTION ISSUE", THESE DRAWINGS SHALL NOT BE USED FOR CONSTRUCTION OR IMPROVEMENTS DEPICTED HEREIN. CONTRACTORS SHALL NOTIFY THE DESIGN ENGINEER TO OBTAIN CONSTRUCTION DOCUMENTS.

COPYRIGHT 2019 PAULUS, SOKOLOWSKI AND SARTOR LLC - ALL RIGHTS RESERVED.

PROJECT TITLE

PSEG-LI Overhead and Underground
Utility Relocation for the
NYS-112 Road Widening Project
Hamlet of Medford, Town of Brookhaven
Suffolk County, New York

SHEET TITLE

PHOTO LOCATION MAP

PROJ. NO. 01315.0602

DATE 2/19/2019

DRN. BY JF/ML

CHK. BY SS

SCALE 1" = 1,200'

FIGURE NO. A-4

Appendix A
Pre-Construction Photolog
PSEG-LI Overhead and Underground Utility Relocation for NYS-112 Road Widening Project
Hamlet of Medford, Town of Brookhaven, Suffolk County, New York



Photo 1: View facing northeast towards project site from intersection of Golf Lane and Birchwood Road within the Blue Ridge Golf Club Community.

Appendix A
Pre-Construction Photolog
PSEG-LI Overhead and Underground Utility Relocation for NYS-112 Road Widening Project
Hamlet of Medford, Town of Brookhaven, Suffolk County, New York



Photo 2: View facing north along east side of Route 112 towards project site. Photo location is proximate to 3351 Route 112 - Country Fair Entertainment Park.

Appendix A
Pre-Construction Photolog
PSEG-LI Overhead and Underground Utility Relocation for NYS-112 Road Widening Project
Hamlet of Medford, Town of Brookhaven, Suffolk County, New York



Photo 3: View facing west along north side of Granny Road towards project site. Photo location is proximate to the Overton Preserve entrance / unpaved parking area at the intersection of Middle Island Road and Granny Road.

Appendix A
Pre-Construction Photolog
PSEG-LI Overhead and Underground Utility Relocation for NYS-112 Road Widening Project
Hamlet of Medford, Town of Brookhaven, Suffolk County, New York



Photo 4: View facing west towards project site along David Overton Road, which is an unpaved trail / road within the Overton Preserve.

Appendix A
Pre-Construction Photolog
PSEG-LI Overhead and Underground Utility Relocation for NYS-112 Road Widening Project
Hamlet of Medford, Town of Brookhaven, Suffolk County, New York



Photo 5: View facing southwest towards project site from David Overton Road, which is an unpaved trail / road within the Overton Preserve. This photo depicts the overall character of the Overton Preserve.

Appendix A
Pre-Construction Photolog
PSEG-LI Overhead and Underground Utility Relocation for NYS-112 Road Widening Project
Hamlet of Medford, Town of Brookhaven, Suffolk County, New York



Photo 6: View facing west towards project site from traffic circle in eastern section of the Holy Sepulchre Cemetery. Photo location is approximately 300 feet west of Route 112.

Appendix A
Pre-Construction Photolog
PSEG-LI Overhead and Underground Utility Relocation for NYS-112 Road Widening Project
Hamlet of Medford, Town of Brookhaven, Suffolk County, New York



Photo 7: View facing Northeast from access road in eastern section of the Holy Sepulture Cemetery. Photo location is approximately 250 feet north of Granny Road.

Appendix A
Pre-Construction Photolog
PSEG-LI Overhead and Underground Utility Relocation for NYS-112 Road Widening Project
Hamlet of Medford, Town of Brookhaven, Suffolk County, New York



Photo 8: View facing east towards project site from Independence Hill. Photo location is from the central parking lot proximate to Brookhaven Town Hall.

Appendix A
Pre-Construction Photolog
PSEG-LI Overhead and Underground Utility Relocation for NYS-112 Road Widening Project
Hamlet of Medford, Town of Brookhaven, Suffolk County, New York



Photo 9: View facing Northeast from entrance to Glacier Ridge Bike Trail proximate to the northern parking lot on Independence Hill. This image shows the general character of the park, which includes several meandering bike trails through a heavily wooded area.

Appendix A
Pre-Construction Photolog
PSEG-LI Overhead and Underground Utility Relocation for NYS-112 Road Widening Project
Hamlet of Medford, Town of Brookhaven, Suffolk County, New York



Photo Location 10: View facing east towards project site from within the Glacier Ridge Bike Trail. Photo location is approximately 400 feet north of the parking lot.

Appendix A
Pre-Construction Photolog
PSEG-LI Overhead and Underground Utility Relocation for NYS-112 Road Widening Project
Hamlet of Medford, Town of Brookhaven, Suffolk County, New York



Photo 11: View facing southwest towards project site from within the western section of the Overton Preserve. Photo location is approximately 500 feet north of Kettles Lane.