

## **APPENDIX C**

### **PROPOSED SUBSTATION RENDERINGS**



# ROUND SWAMP ROAD SUBSTATION

ROUND SWAMP ROAD, PLAINVIEW, NY 11803

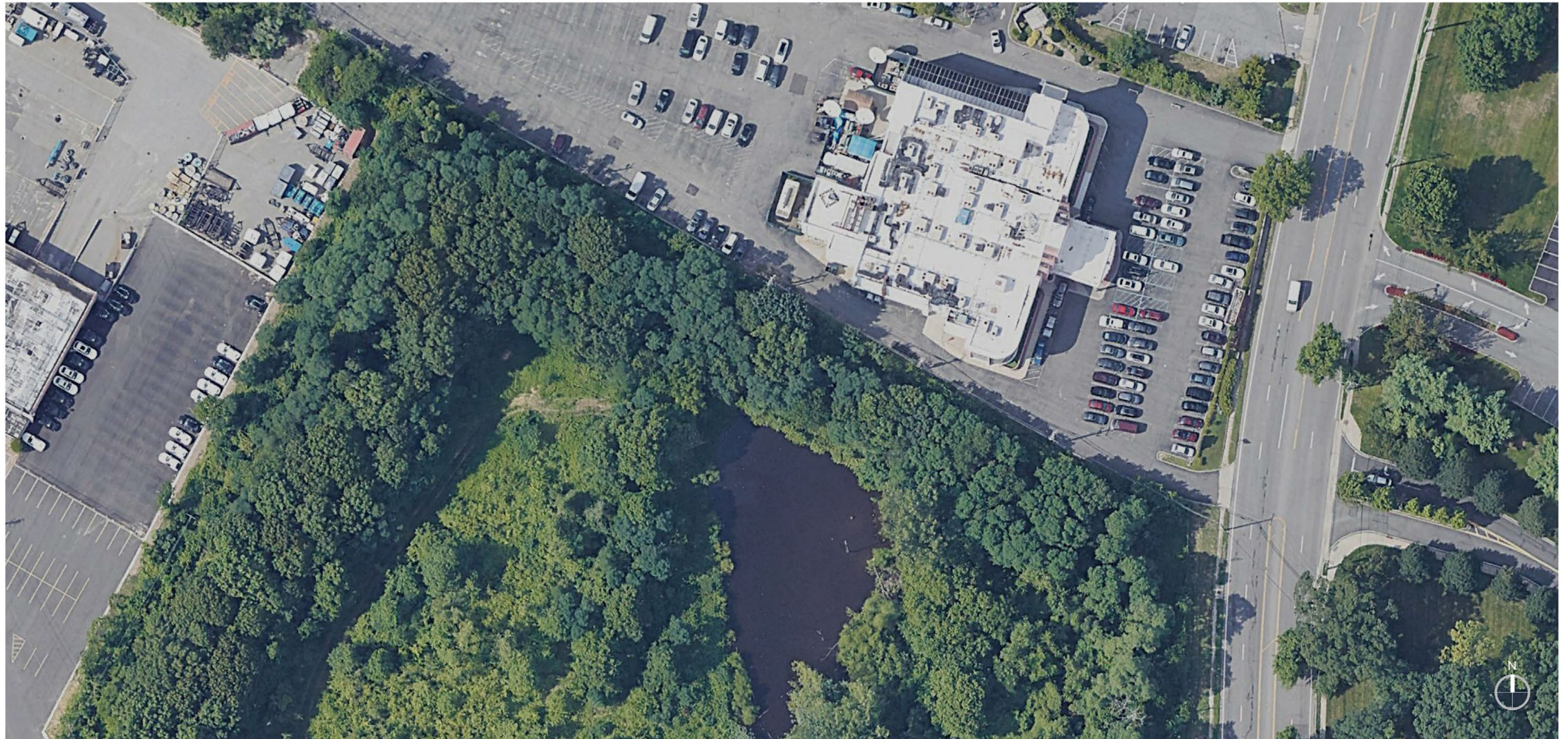

PLAN VIEW - EXISTING





# ROUND SWAMP ROAD SUBSTATION

ROUND SWAMP ROAD, PLAINVIEW, NY 11803

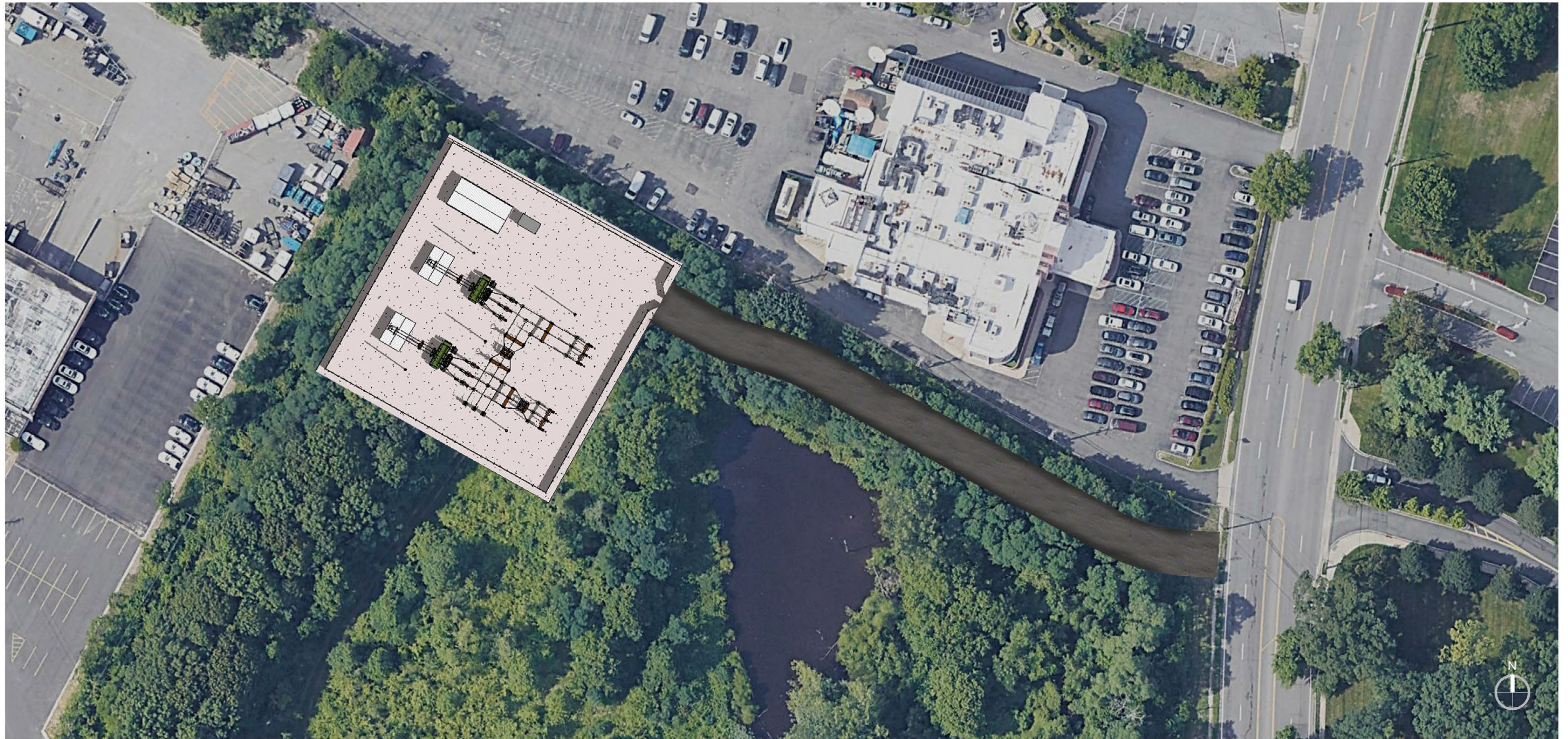

PLAN VIEW - PROPOSED





# ROUND SWAMP ROAD SUBSTATION

ROUND SWAMP ROAD, PLAINVIEW, NY 11803

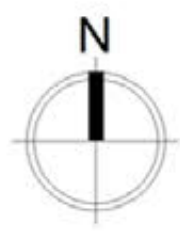

NOTE: The Visual Renderings/Photosimulations do not provide an exhaustive collection of views around the Round Swamp Substation. These views are intended to demonstrate the general appearance of the Round Swamp Substation from select views. Vegetation depicted at the project site is subject to change at the discretion of PSEG Long Island, LIPA, and/or the local municipality.



RENDERED VIEW 1 - PROPOSED  
LOOKING SOUTHWEST FROM ROUND SWAMP RD.





# ROUND SWAMP ROAD SUBSTATION

ROUND SWAMP ROAD, PLAINVIEW, NY 11803

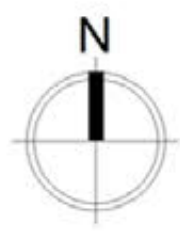
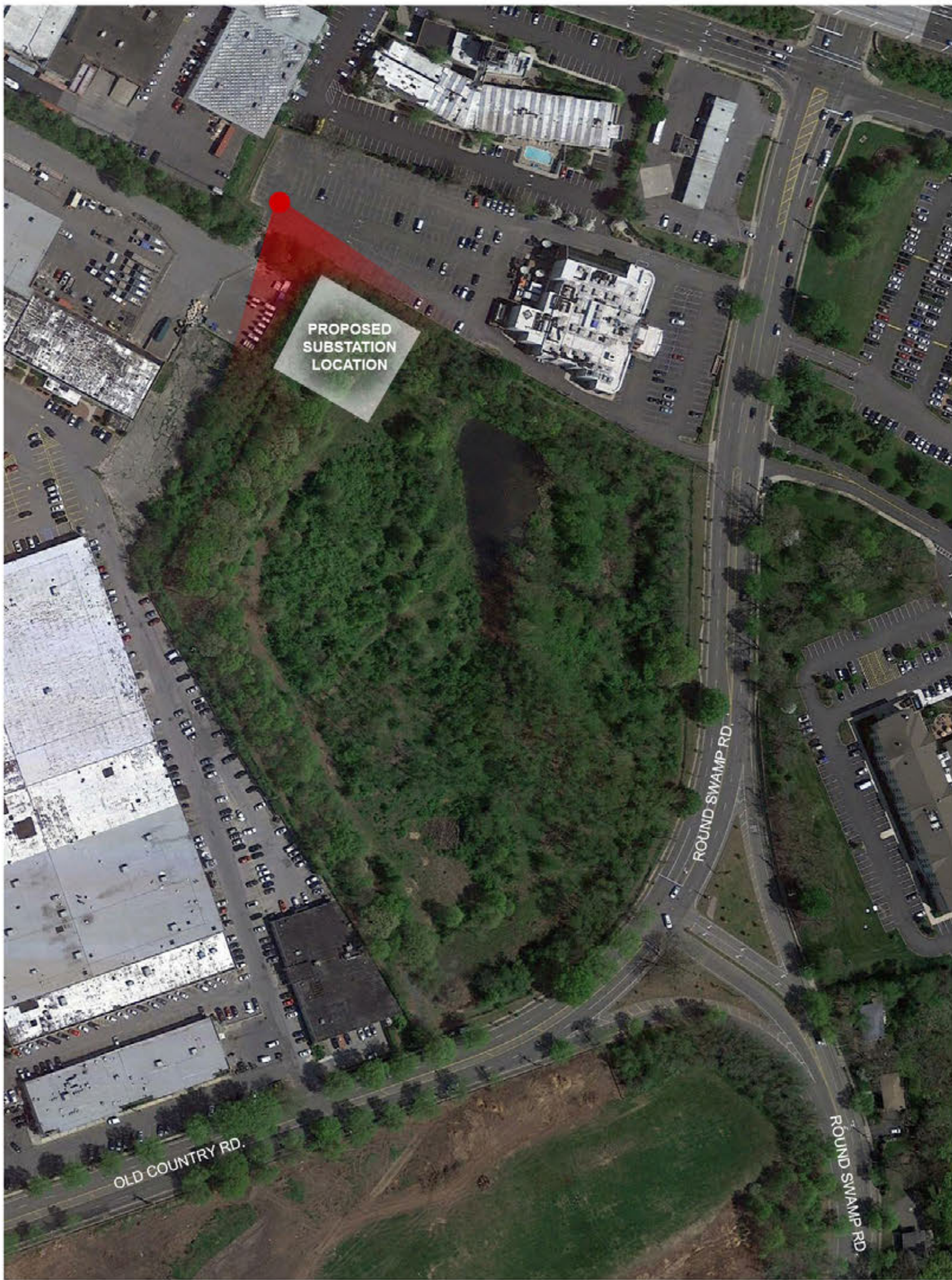

NOTE: The Visual Renderings/Photosimulations do not provide an exhaustive collection of views around the Round Swamp Substation. These views are intended to demonstrate the general appearance of the Round Swamp Substation from select views. Vegetation depicted at the project site is subject to change at the discretion of PSEG Long Island, LIPA, and/or the local municipality.



RENDERED VIEW 2 - PROPOSED  
LOOKING SOUTHEAST  
FROM CARLYLE AT THE PALACE PARKING LOT





# ROUND SWAMP ROAD SUBSTATION

ROUND SWAMP ROAD, PLAINVIEW, NY 11803



RENDERED VIEW 3 - PROPOSED  
LOOKING NORTH FROM OLD COUNTRY RD.

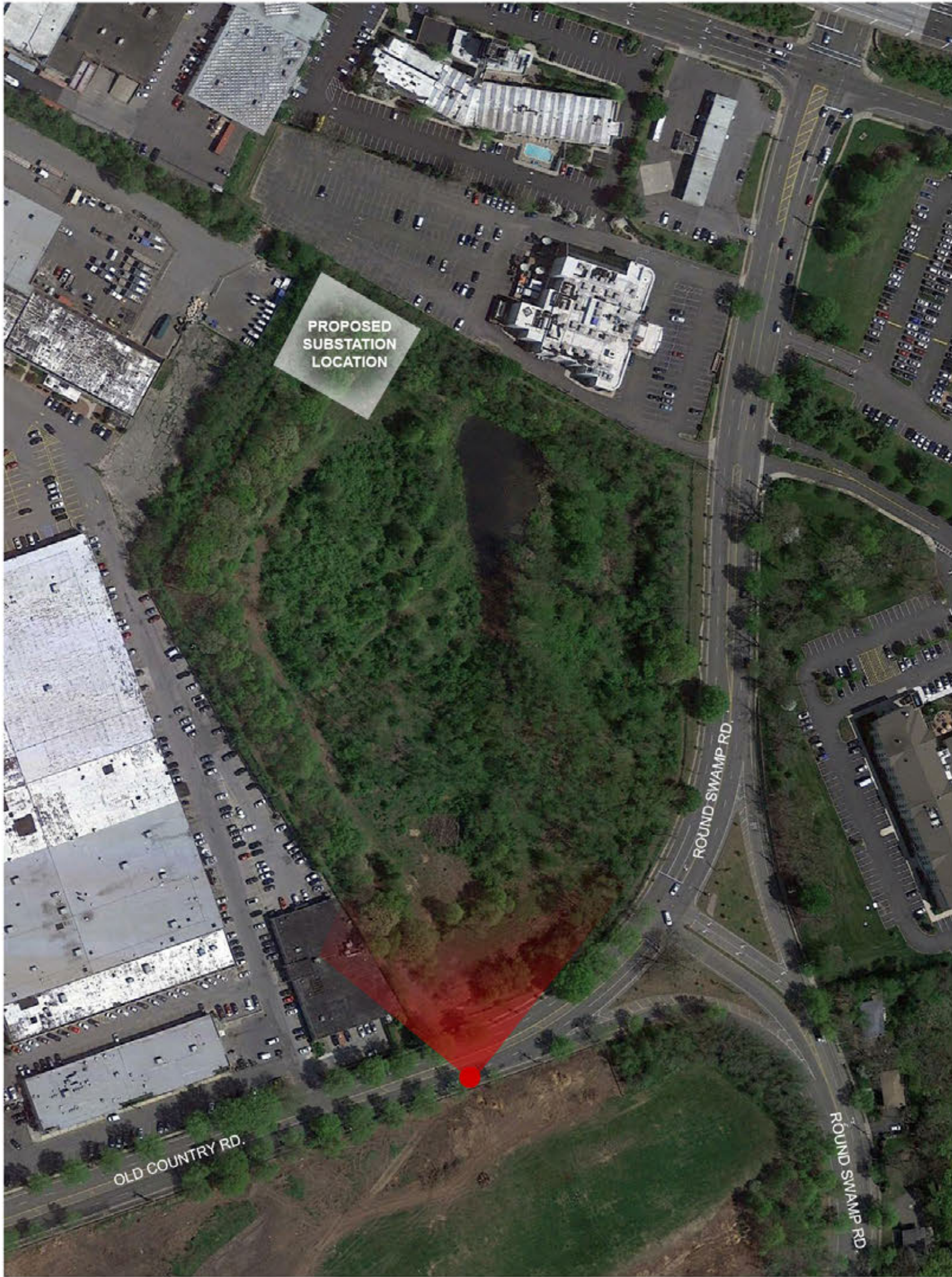

NOTE: The Visual Renderings/Photosimulations do not provide an exhaustive collection of views around the Round Swamp Substation. These views are intended to demonstrate the general appearance of the Round Swamp Substation from select views. Vegetation depicted at the project site is subject to change at the discretion of PSEG Long Island, LIPA, and/or the local municipality.





# ROUND SWAMP ROAD SUBSTATION

ROUND SWAMP ROAD, PLAINVIEW, NY 11803

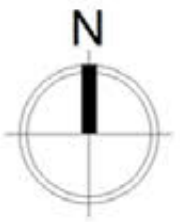
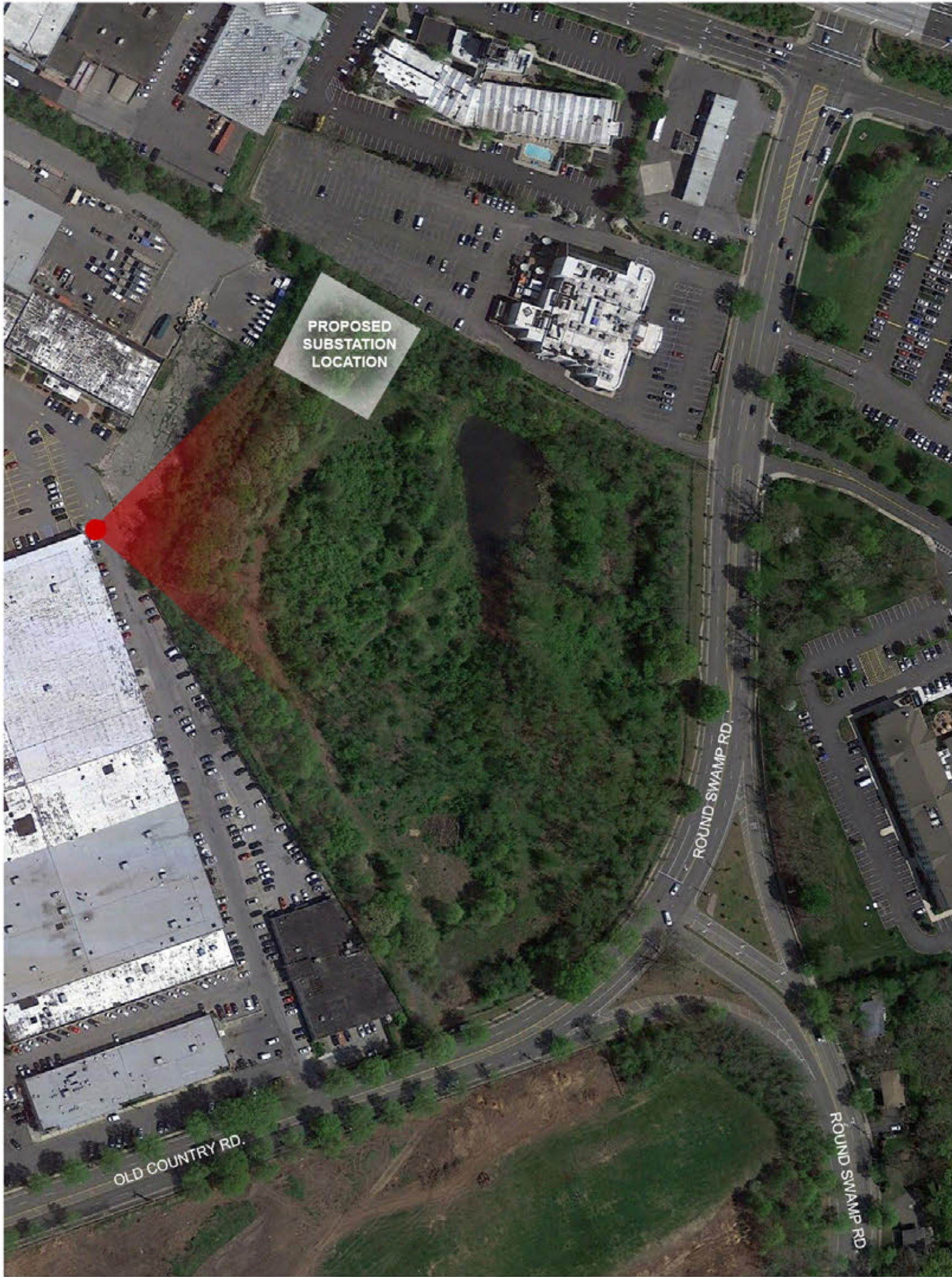

NOTE: The Visual Renderings/Photosimulations do not provide an exhaustive collection of views around the Round Swamp Substation. These views are intended to demonstrate the general appearance of the Round Swamp Substation from select views. Vegetation depicted at the project site is subject to change at the discretion of PSEG Long Island, LIPA, and/or the local municipality.



RENDERED VIEW 4 - PROPOSED  
LOOKING EAST





# ROUND SWAMP ROAD SUBSTATION

ROUND SWAMP ROAD, PLAINVIEW, NY 11803

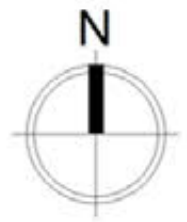
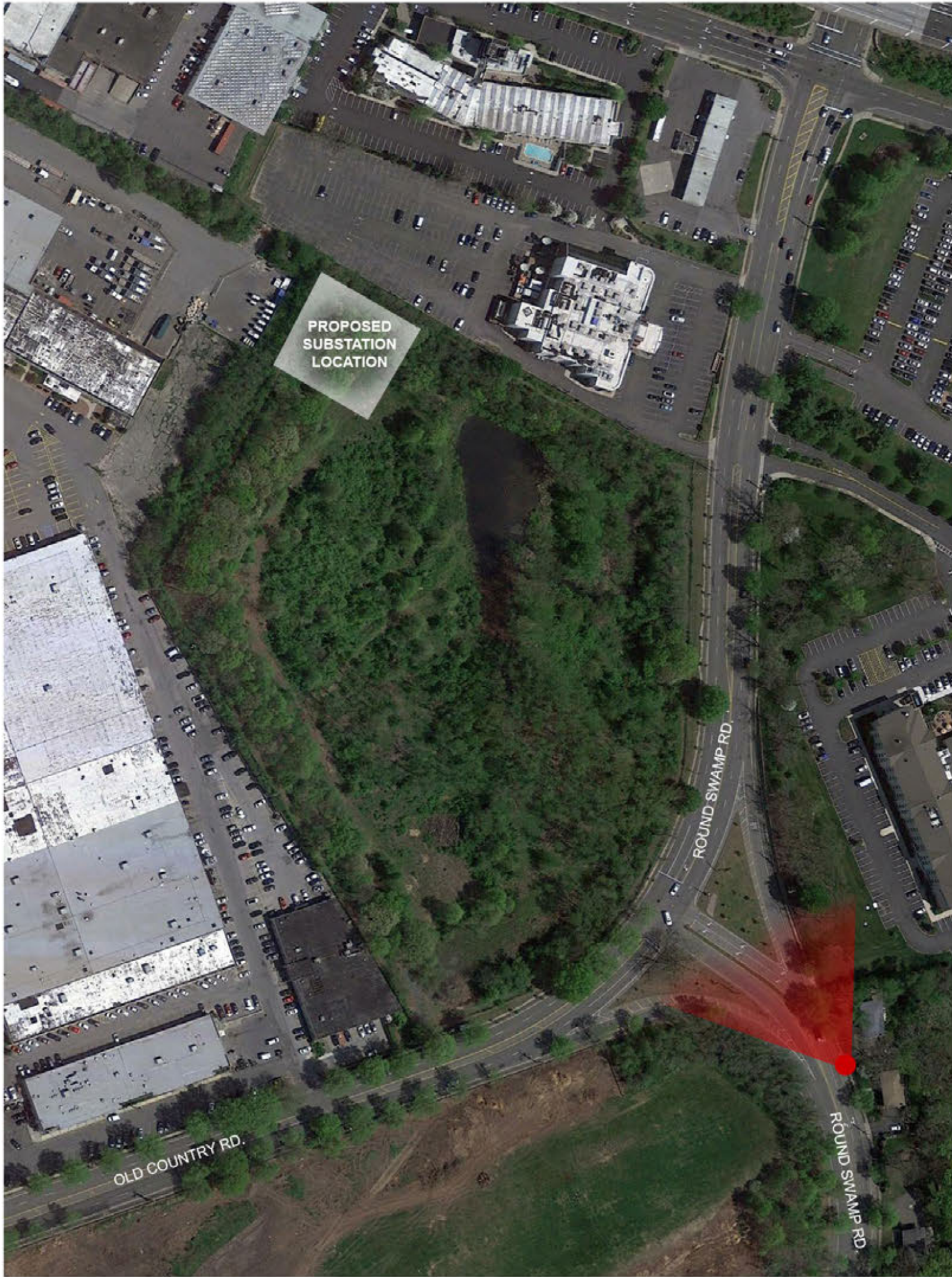

NOTE: The Visual Renderings/Photosimulations do not provide an exhaustive collection of views around the Round Swamp Substation. These views are intended to demonstrate the general appearance of the Round Swamp Substation from select views. Vegetation depicted at the project site is subject to change at the discretion of PSEG Long Island, LIPA, and/or the local municipality.



RENDERED VIEW 5 - PROPOSED  
LOOKING NORTH FROM ROUND SWAMP RD.





# ROUND SWAMP ROAD SUBSTATION

ROUND SWAMP ROAD, PLAINVIEW, NY 11803



BIRD'S EYE VIEW 1 - EXISTING  
LOOKING SOUTHWEST

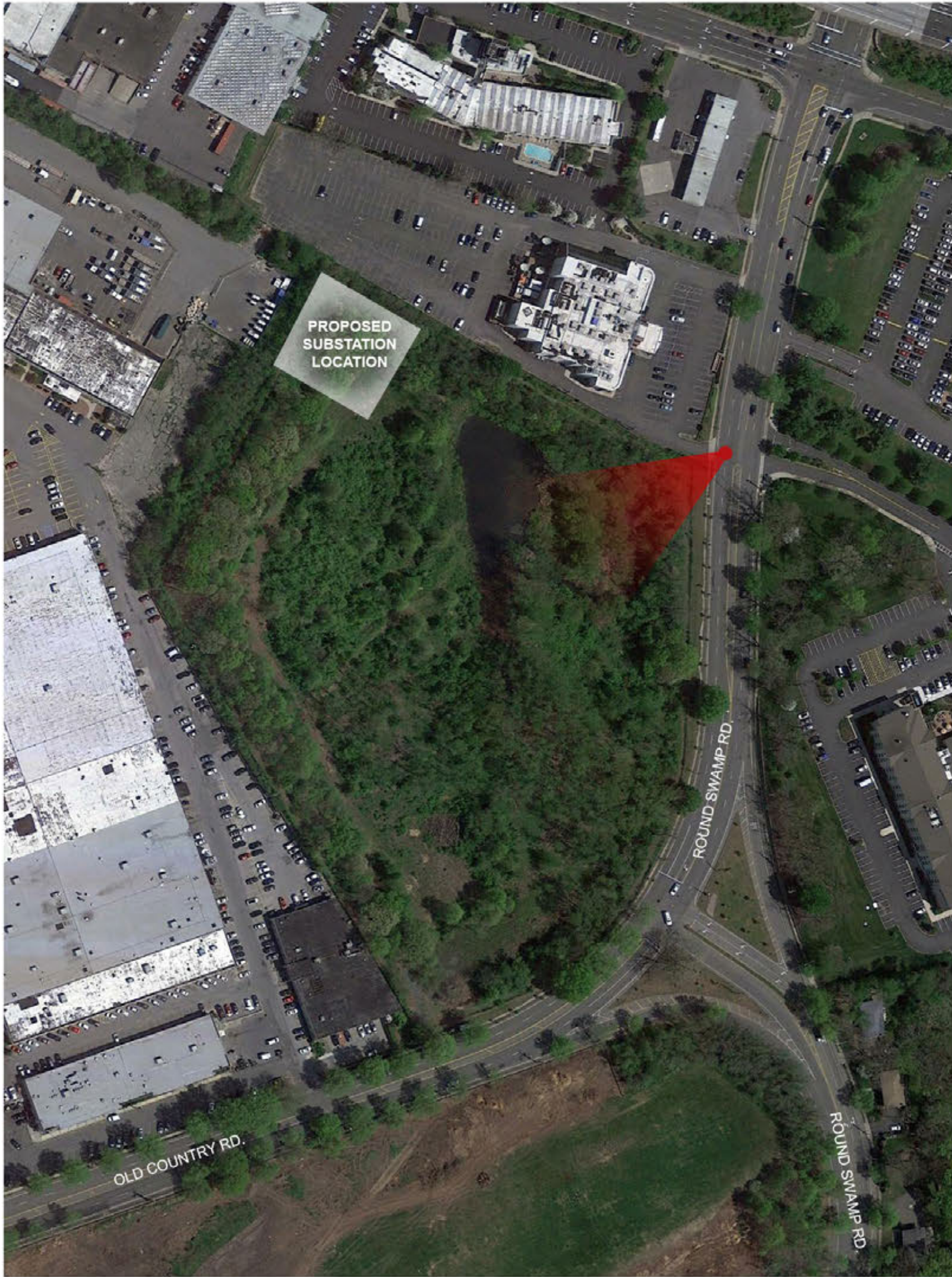

NOTE: The Visual Renderings/Photosimulations do not provide an exhaustive collection of views around the Round Swamp Substation. These views are intended to demonstrate the general appearance of the Round Swamp Substation from select views. Vegetation depicted at the project site is subject to change at the discretion of PSEG Long Island, LIPA, and/or the local municipality.





# ROUND SWAMP ROAD SUBSTATION

ROUND SWAMP ROAD, PLAINVIEW, NY 11803

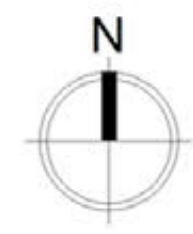

NOTE: The Visual Renderings/Photosimulations do not provide an exhaustive collection of views around the Round Swamp Substation. These views are intended to demonstrate the general appearance of the Round Swamp Substation from select views. Vegetation depicted at the project site is subject to change at the discretion of PSEG Long Island, LIPA, and/or the local municipality.



BIRD'S EYE VIEW 1 - PROPOSED  
LOOKING SOUTHWEST





# ROUND SWAMP ROAD SUBSTATION

ROUND SWAMP ROAD, PLAINVIEW, NY 11803

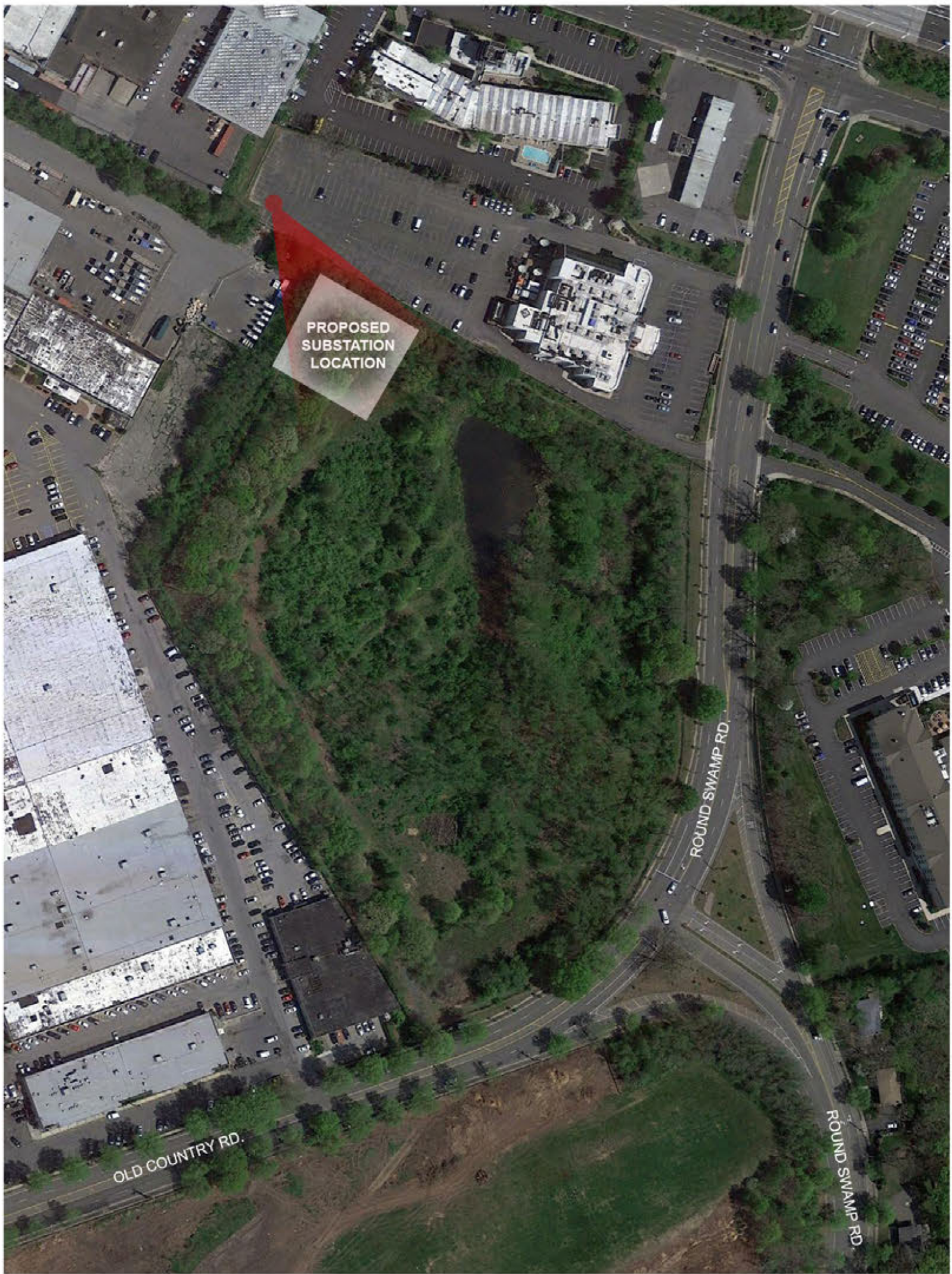
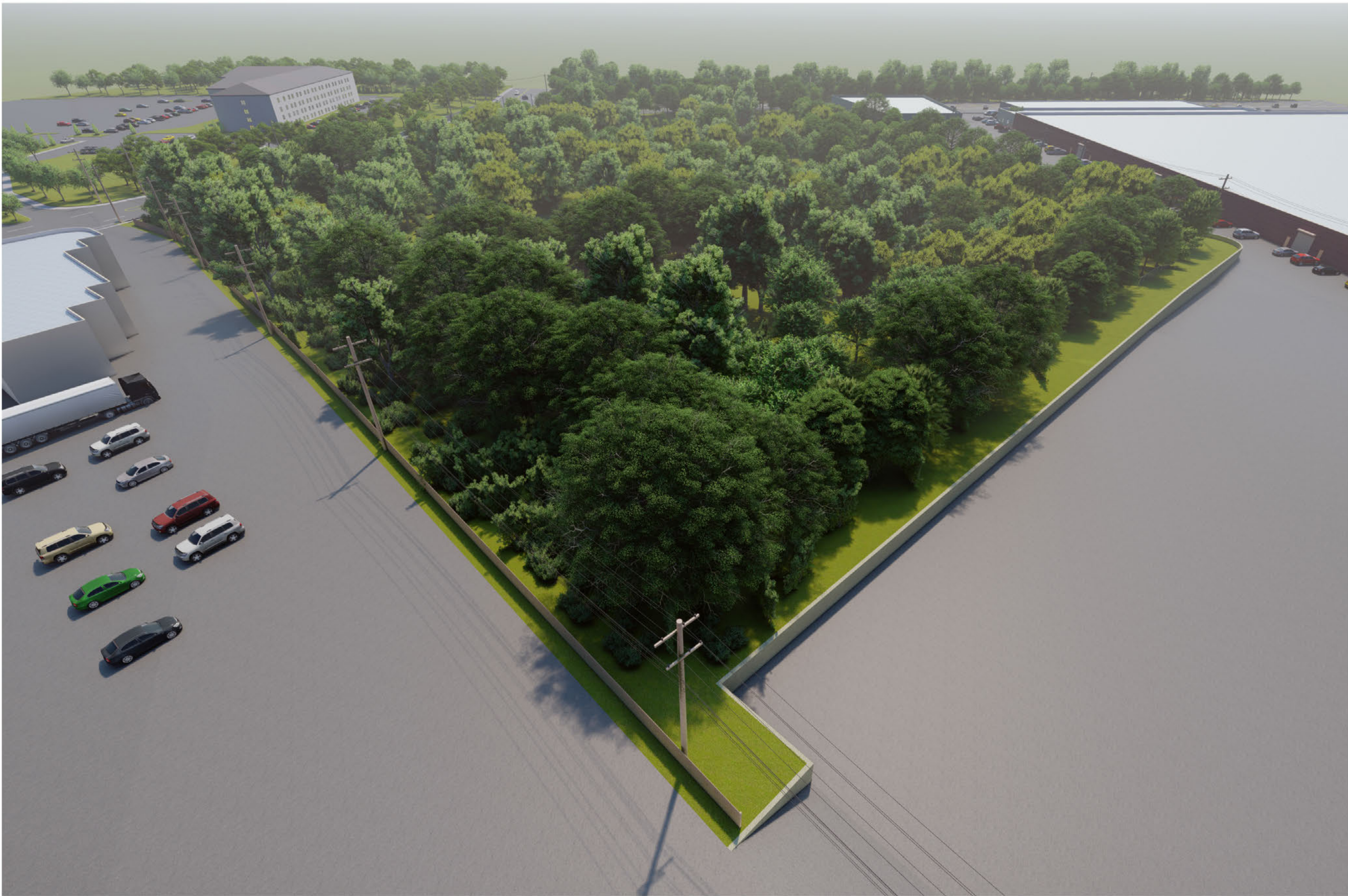

NOTE: The Visual Renderings/Photosimulations do not provide an exhaustive collection of views around the Round Swamp Substation. These views are intended to demonstrate the general appearance of the Round Swamp Substation from select views. Vegetation depicted at the project site is subject to change at the discretion of PSEG Long Island, LIPA, and/or the local municipality.



BIRD'S EYE VIEW 2 - EXISTING  
LOOKING SOUTHEAST





# ROUND SWAMP ROAD SUBSTATION

ROUND SWAMP ROAD, PLAINVIEW, NY 11803

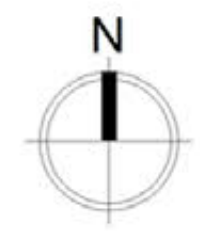
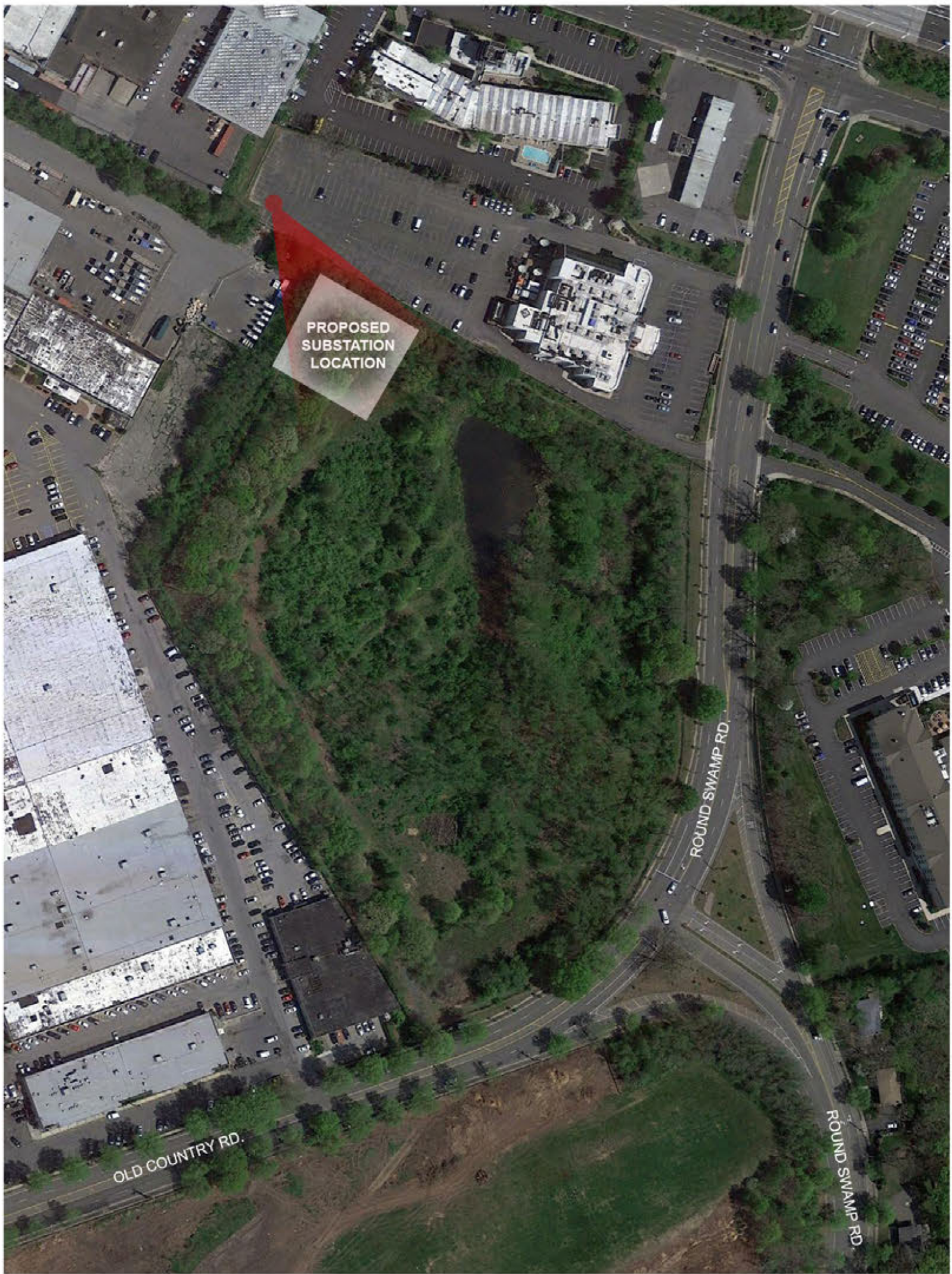

NOTE: The Visual Renderings/Photosimulations do not provide an exhaustive collection of views around the Round Swamp Substation. These views are intended to demonstrate the general appearance of the Round Swamp Substation from select views. Vegetation depicted at the project site is subject to change at the discretion of PSEG Long Island, LIPA, and/or the local municipality.



BIRD'S EYE VIEW 2 - PROPOSED  
LOOKING SOUTHEAST





# ROUND SWAMP ROAD SUBSTATION

ROUND SWAMP ROAD, PLAINVIEW, NY 11803

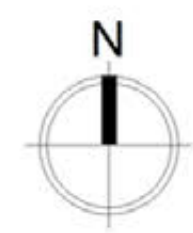
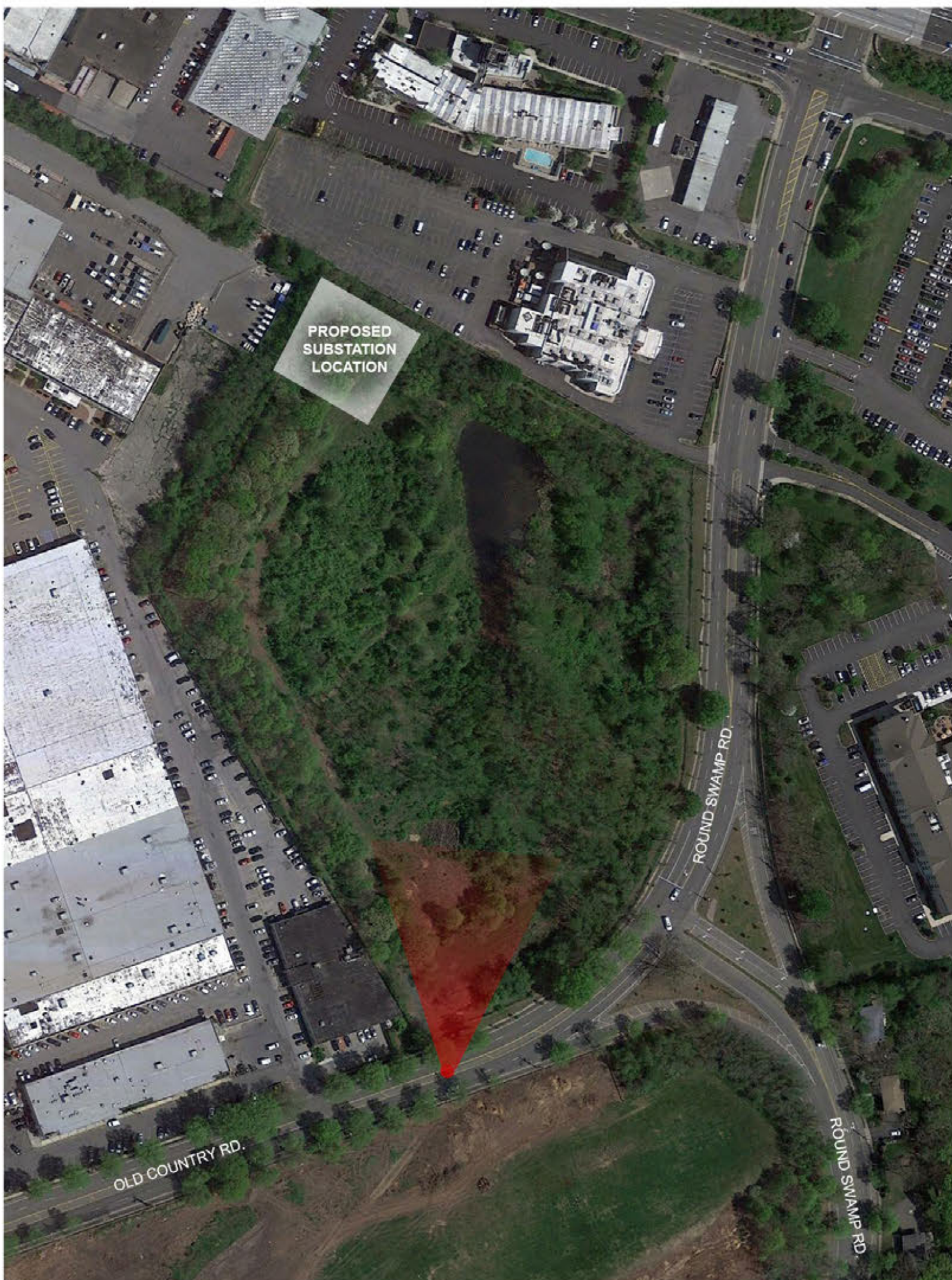

NOTE: The Visual Renderings/Photosimulations do not provide an exhaustive collection of views around the Round Swamp Substation. These views are intended to demonstrate the general appearance of the Round Swamp Substation from select views. Vegetation depicted at the project site is subject to change at the discretion of PSEG Long Island, LIPA, and/or the local municipality.



BIRD'S EYE VIEW 3 - EXISTING  
LOOKING NORTH





# ROUND SWAMP ROAD SUBSTATION

ROUND SWAMP ROAD, PLAINVIEW, NY 11803

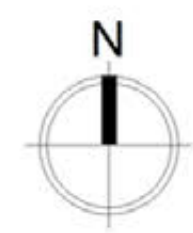
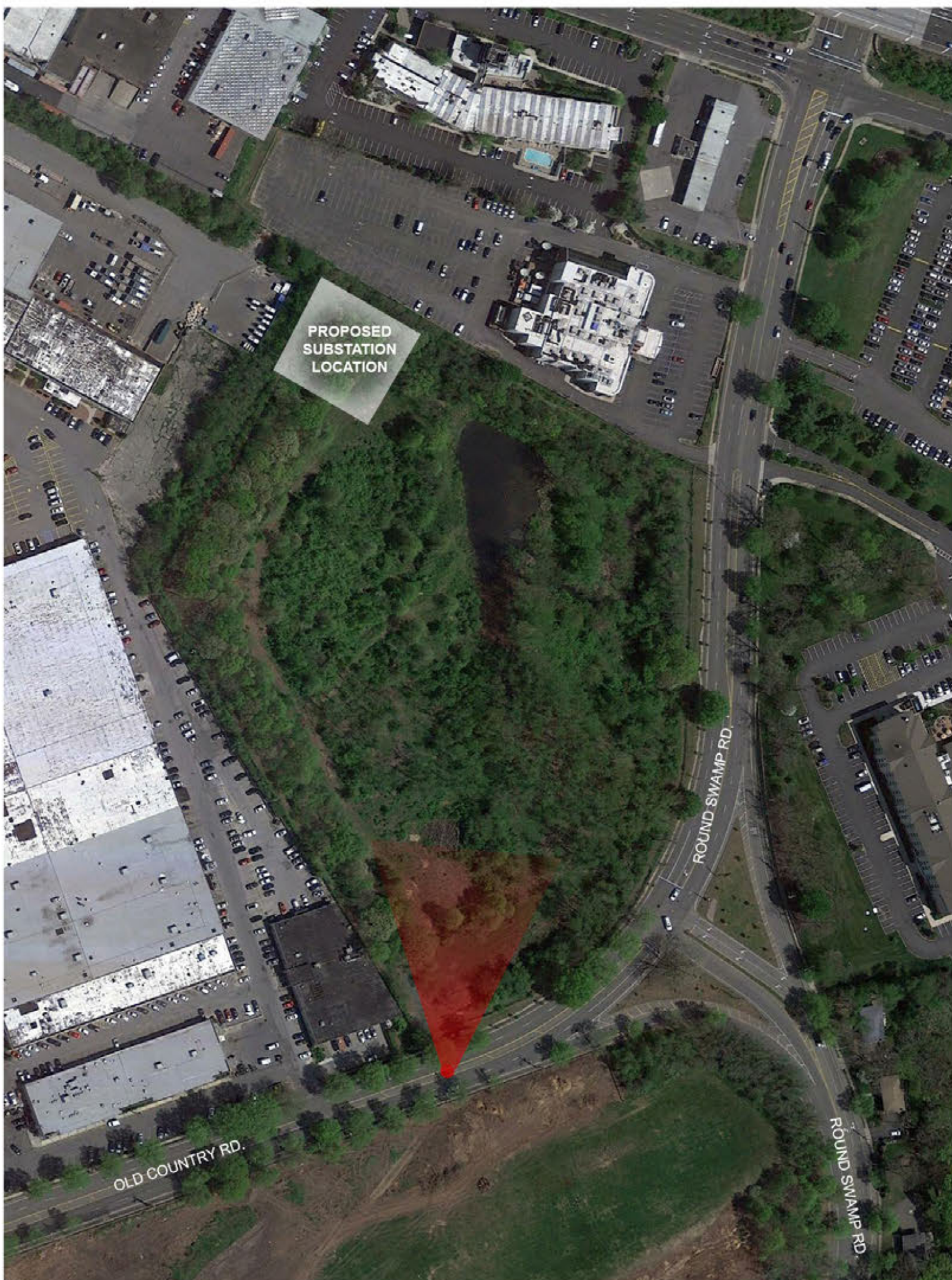

NOTE: The Visual Renderings/Photosimulations do not provide an exhaustive collection of views around the Round Swamp Substation. These views are intended to demonstrate the general appearance of the Round Swamp Substation from select views. Vegetation depicted at the project site is subject to change at the discretion of PSEG Long Island, LIPA, and/or the local municipality.



BIRD'S EYE VIEW 3 - PROPOSED  
LOOKING NORTH

