

Hosting Capacity Map Update

NOVEMBER 19, 2020



PSEG LONG
ISLAND

We make things work for you.

Start of the Process – PSEG Small Generator Interconnection Site

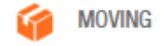
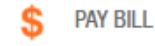
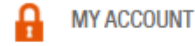

My Account

Outages

Save Energy & Money

Safety & Reliability

Corporate Citizenship

Business & Contractors

[About PSEG Long Island](#) / [Rates and Tariffs](#)

Interconnection Maps

Smart Grid Small Generator Interconnection Procedures

Application Instructions

Interconnection Maps

IWG

Reference Documents

Frequently Asked Questions

SGIP Reference Documents

Please browse through the reference documents below.

- [Hosting Capacity Map Access Request Form](#)

This link provides information regarding the Hosting Capacity Map application. Please follow the instructions within the linked PDF document to request access to the Hosting Capacity Map application.

Once the access is approved, please use below link to log in to the Hosting Capacity Map application

<https://lipa.maps.arcgis.com/apps/webappviewer/index.html?id=c82c1c56d2ba452dacfa576944d79735>

1st Step – HCM Access Request Form

Hosting Capacity Map Access Request Form

First Name: _____

Last Name: _____

Business Name (If Applicable): _____

Email ID: _____

Service Address:

Mailing Address (If Applicable):

- Applicant completes basic information and submits the form to the following e-mail address:

PSEG-LI-HCMClearCheck@pseg.com

- PSEG Corporate Security performs a ClearCheck

24 Hours Later – Applicant Receives Results Via E-mail

- If approved, e-mail provides applicant with a Username and a link to establish a password:

Reply Reply All Forward IM



Mon 11/09/2020 17:35

ArcGIS Notifications <notifications@arcgis.com>

[EXTERNAL] An invitation to join an ArcGIS Online organization, PSEG Long Island.

To Sikorski, Mark

CAUTION

CAUTION

CAUTION

This e-mail is from an **EXTERNAL** address. The actual sender is (01000175af25e673-0aa48044-94f1-44b2-9d9a-86693947fae2-000000@amazonses.com) which may be different from the display address in the From: field. Be cautious of clicking on links or opening attachments. Suspicious? Report it via the Report Phishing button. On mobile phones, forward message to Cyber Security.

Hi Mark Sikorski,

To use the [Hosting Capacity Maps Application](#) You'll need an ArcGIS Online account, the process to create one has already been started for you. Follow the instructions below to finish your account set up:

Please click this link to finish setting up your account and establish your password to join the organization, PSEG Long Island:

<https://www.arcgis.com/home/newuser.html?invitation=A3237ef2c559a4a0fbecfcfa875b9b9bf>

This link will expire in 14 day(s).

Note that your account has already been created for you with the username, **mark.sikorski_hcm**.

If you have difficulty signing in, please contact GIS Support (DL-PSEGLI-FIELDMOBILITY-SUPPORT@pseg.com). Be sure to include a description of the problem, the error message, and a screenshot.

For your reference, you can access the home page of the organization here:

<https://lipa.maps.arcgis.com>

Experience what's possible with ArcGIS Online. For free hands-on lessons and other resources, visit [Learn ArcGIS](#).

This is an automated email. Please do not reply.

Applicant Receives Confirmation E-mail

From: ArcGIS Notifications <notifications@arcgis.com>
Sent: Tuesday, November 3, 2020 2:34 PM
To: Vaddi, Jaya Prasad V. <Jayaprasad.Vaddi@pseg.com>
Subject: [EXTERNAL] Your ArcGIS Online account has been updated

*****CAUTION*****

*****CAUTION*****

*****CAUTION*****

This e-mail is from an **EXTERNAL** address. The actual sender is (010001758f9a67a4-0783abbd-99e8-4af4-8fc6-4a6f9a32dcdc-000000@amazonses.com) which may be different from From: field. Be cautious of clicking on links or opening attachments. Suspicious? Report it via the Report Phishing button. On mobile phones, forward message to Cyber Security.

Hello prasad vaddi,

You are receiving this email because you recently modified your account, prasad.vaddi_hcm, on ArcGIS Online. If you did not modify your account, please contact your administrator(carl.vricella@pseg.com) or GIS Support (DL-PSEGLI-FIELDMOBILITY-SUPPORT@pseg.com).

Thanks,
The ArcGIS Accounts Team

This is an automated email. Please do not reply.

- The link to the HCM Application will be added to this e-mail

HCM Application Demo

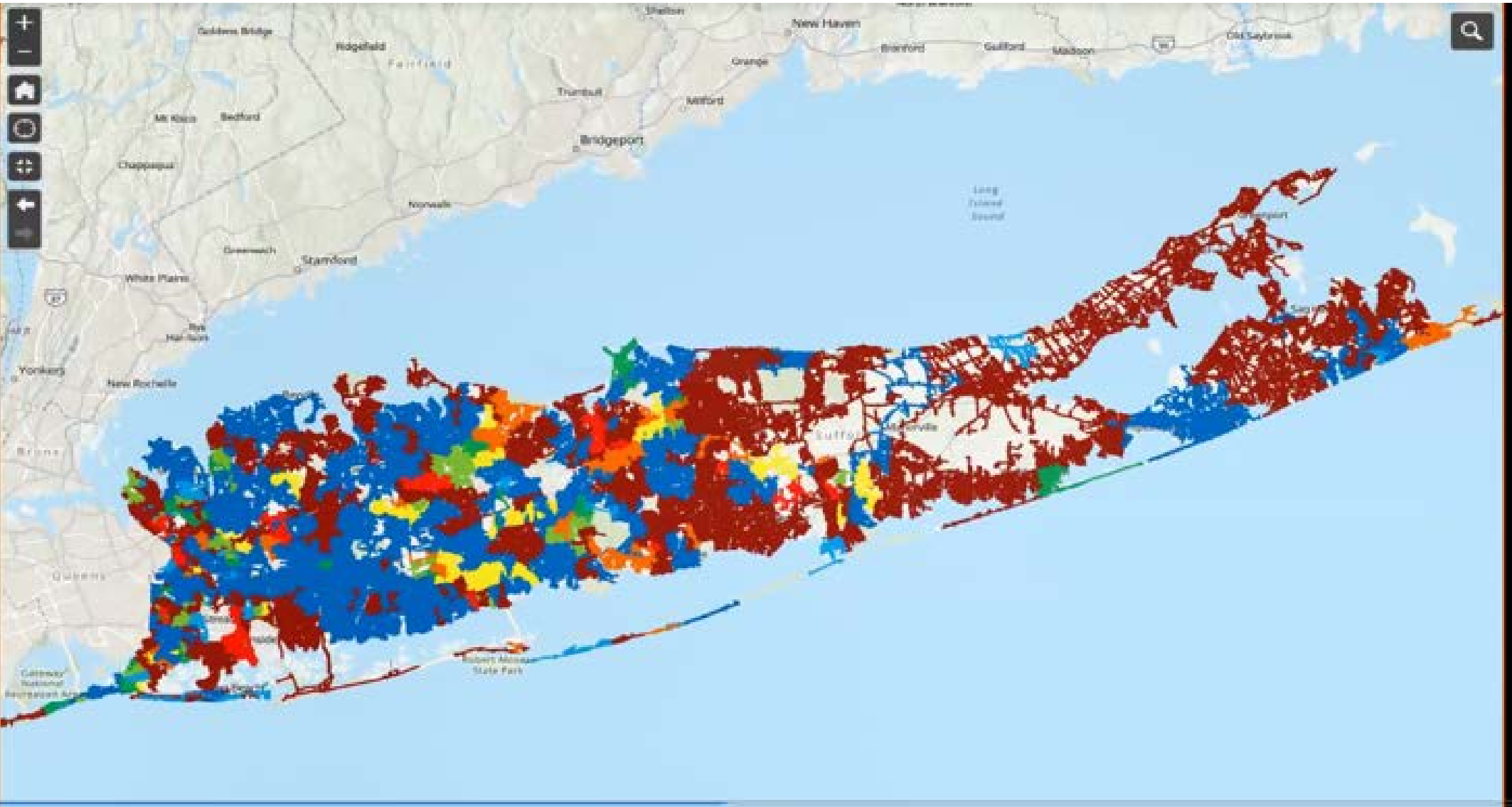

License Usage Monitoring

 Reply  Reply All  Forward  IM

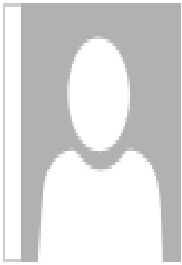

Tue 11/03/2020 15:25

GIS Support, PSEG Long Island <notifications@arcgis.com>

[EXTERNAL] ****HCM Access Scheduled to be Disabled****

To

*****CAUTION*****

*****CAUTION*****

This e-mail is from an **EXTERNAL** address. The actual sender is (010001758fc89125-82a6ea00-b594-4c8f-a8cb-a5239233a00c-000000@amazonses.com)

From: field. Be cautious of clicking on links or opening attachments. Suspicious? Report it via the Report Phishing button. On mobile phones, forward mess

Due to low activity on your account your access has been scheduled to be revoked. To keep your access please login within the next 14 days.

Revoking Access

Reply Reply All Forward IM

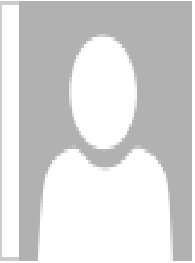

Tue 11/03/2020 15:30

GIS Support, PSEG Long Island <notifications@arcgis.com>

[EXTERNAL] **HCM Access Was Disabled**

To

*****CAUTION*****

*****CAUTION*****

This e-mail is from an EXTERNAL address. The actual sender is ([010001758fcd05b2-69f7a41f-d975-4b4f-9183-cb74803a74a8-000000@ama](mailto:(010001758fcd05b2-69f7a41f-d975-4b4f-9183-cb74803a74a8-000000@ama))
From: field. Be cautious of clicking on links or opening attachments. Suspicious? Report it via the Report Phishing button. On mobile phones, f

Due to low activity on your account your access was revoked. You will need to re-apply for access to regain access to the HCM application.

Additional Items

- Feedback – add functionality to allow users to pan and zoom (Complete)
- Feedback – add HCM link to the SGIP page
- Feedback – add HCM link to the “ArcGIS Online account has been updated” e-mail
- Early CLEAR check Application
- Go-live December 31st
- Access the application on January 1st

Early ClearCheck Application – PSEG SGIP Site



MY ACCOUNT



PAY BILL



REPORT OUTAGE



MOVING

My Account

Outages

Save Energy & Money

Safety & Reliability

Corporate Citizenship

Business & Contractors

[About PSEG Long Island](#) / [Rates and Tariffs](#)

Interconnection Maps

Smart Grid Small Generator
Interconnection Procedures

Application Instructions

Interconnection Maps

IWG

Reference Documents

Frequently Asked Questions

SGIP Reference Documents

Please browse through the reference documents below.

- [Hosting Capacity Map Access Request Form](#)

This link provides information regarding the Hosting Capacity Map application. Please follow the instructions within the linked PDF document to request access to the Hosting Capacity Map application.

Once the access is approved, please use below link to log in to the Hosting Capacity Map application

<https://lipa.maps.arcgis.com/apps/webappviewer/index.html?id=c82c1c56d2ba452dacfa576944d79735>

Questions

